

Lab name: SRI Instruments
 Client: Dynamic/Joe
 Client ID: N10772
 Analysis date: 01/31/2020 14:53:52
 Method: syringe on-column
 Description: Ch 2 TCD low current
 Column: 6' Haysep D
 Carrier: H2@29psi
 Integration: Peak sens=80.0 Base sens=60.0 Min area= 0.10 Standard= 4.000 Sample=100.000 Tangents=off
 Data file: ChannelTwo89.chr ()
 Sample: 25% each .2ul
 Comments: TCD temp=150

Temperature program:

Init temp	Hold	Ramp	Final temp
50.00	1.000	20.000	300.00

Events:

Time	Event
0.000	ZERO

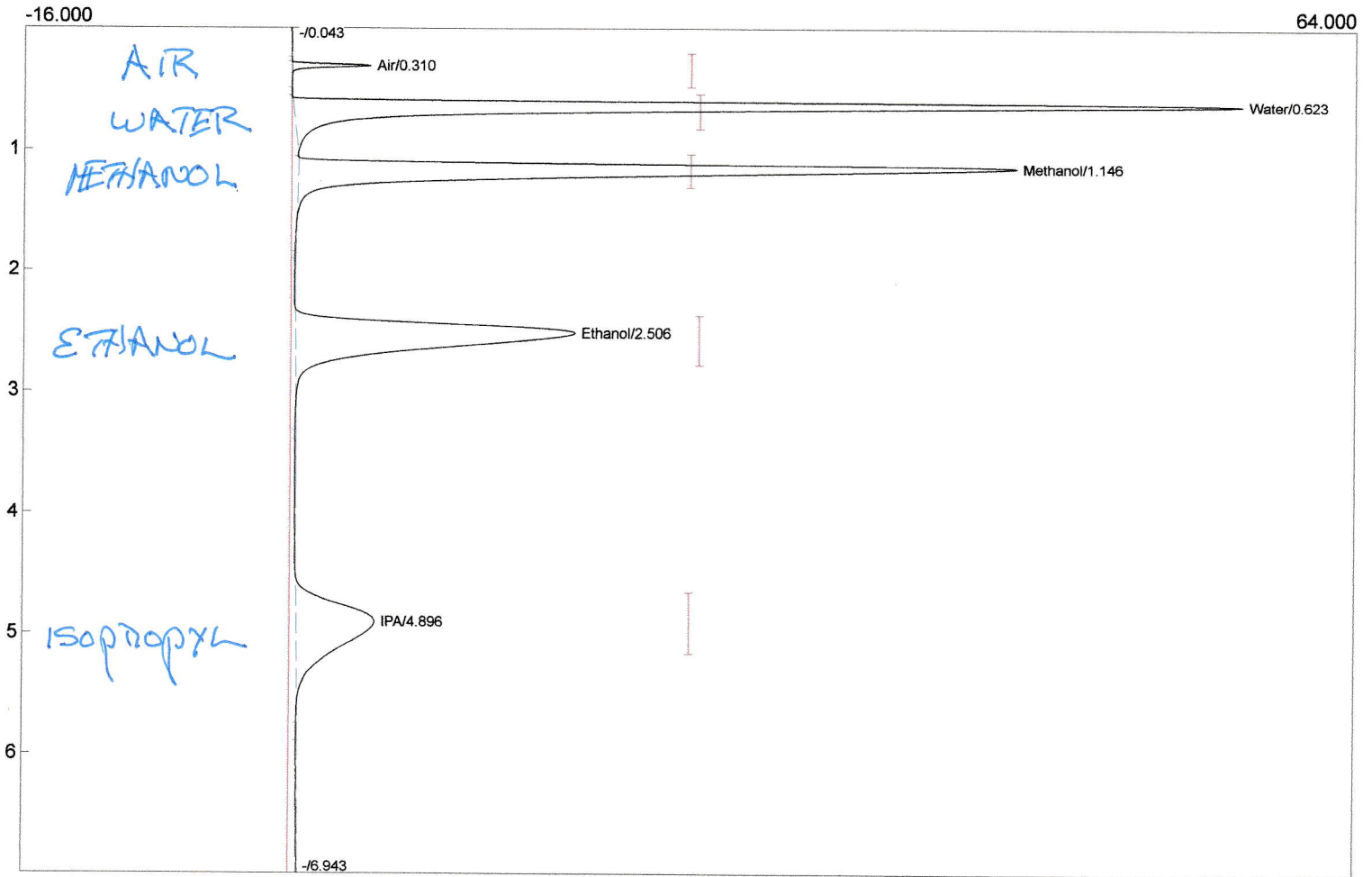

Component	Retention	Area	Internal	Units
Air	0.310	8.6118	0.0000	
Water	0.623	277.8938	0.0000	
Methanol	1.146	284.5735	0.0000	
Ethanol	2.506	223.9615	0.0000	
IPA	4.896	120.5922	0.0000	
		915.6328	0.0000	